

REVISED PLAN FOR  
 PROPOSED OFFICE BUILDING AT  
 PRE NO 75 DIVN NO 146  
 MOUNT ROAD GUINDY  
 MADRAS 15

AREA STATEMENT

BASEMENT FLOOR	173.21 SQM
GROUND FLOOR	166.05 "
FIRST FLOOR	222.07 "
SECOND FLOOR	229.25 "
THIRD FLOOR	229.25 "
TOTAL BUILT-UP AREA	1019.83 SQM
SITE EXTENT	633.81 M <sup>2</sup>

B/2836/168/A/C/90  
 2-3-90

Planning Permit No. 2-3-90  
**APPROVED**  
 SUBJECT TO THE CONDITIONS IN  
 THIS OFFICE LETTER  
 No. 2836/168/A/C/90  
 M. Krishnamoorthy  
 FOR MEMBER SECRETARY  
 MADRAS METROPOLITAN  
 DEVELOPMENT AUTHORITY  
 MADRAS - 600 008.

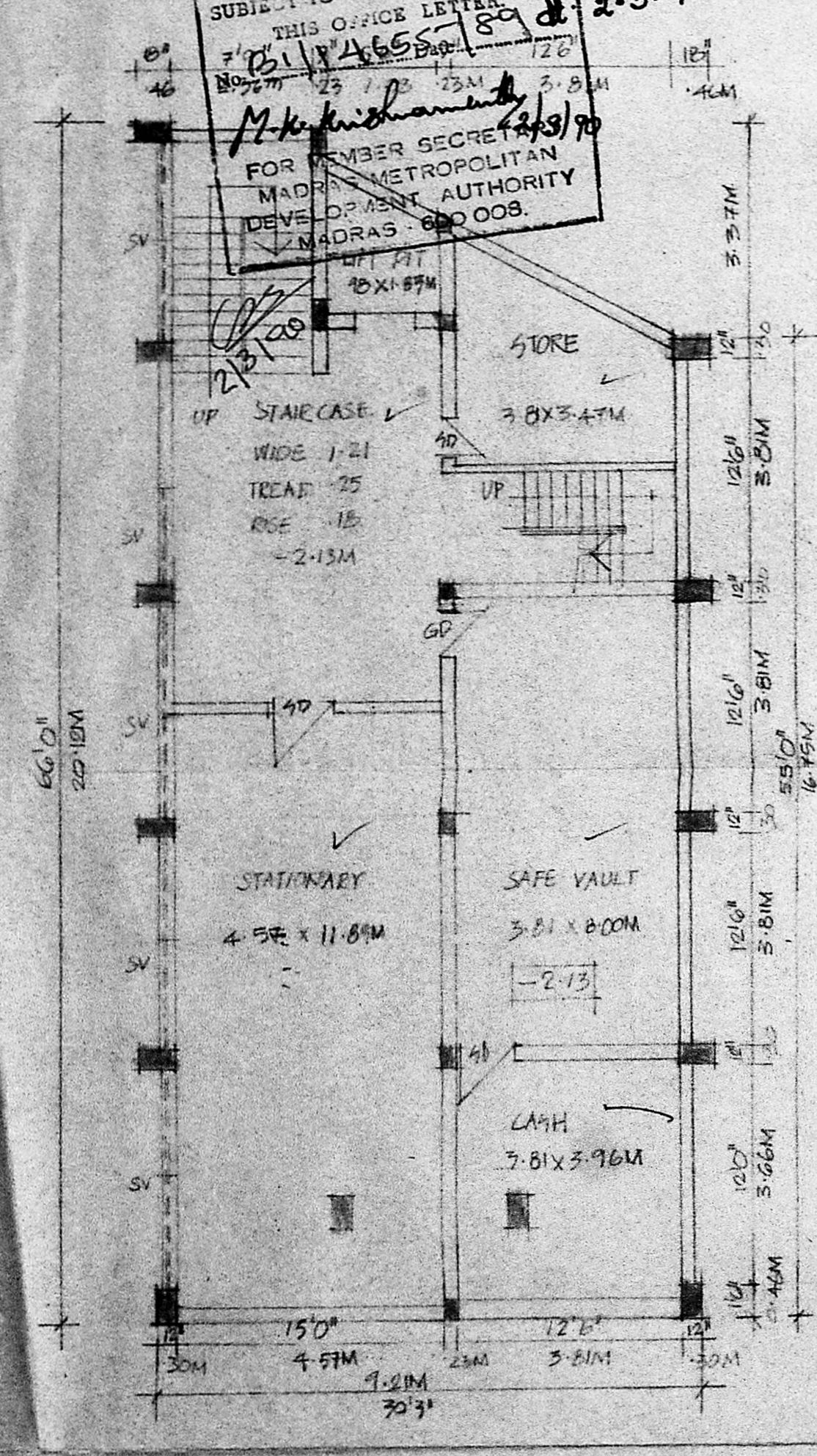

BASEMENT FLOOR PLAN

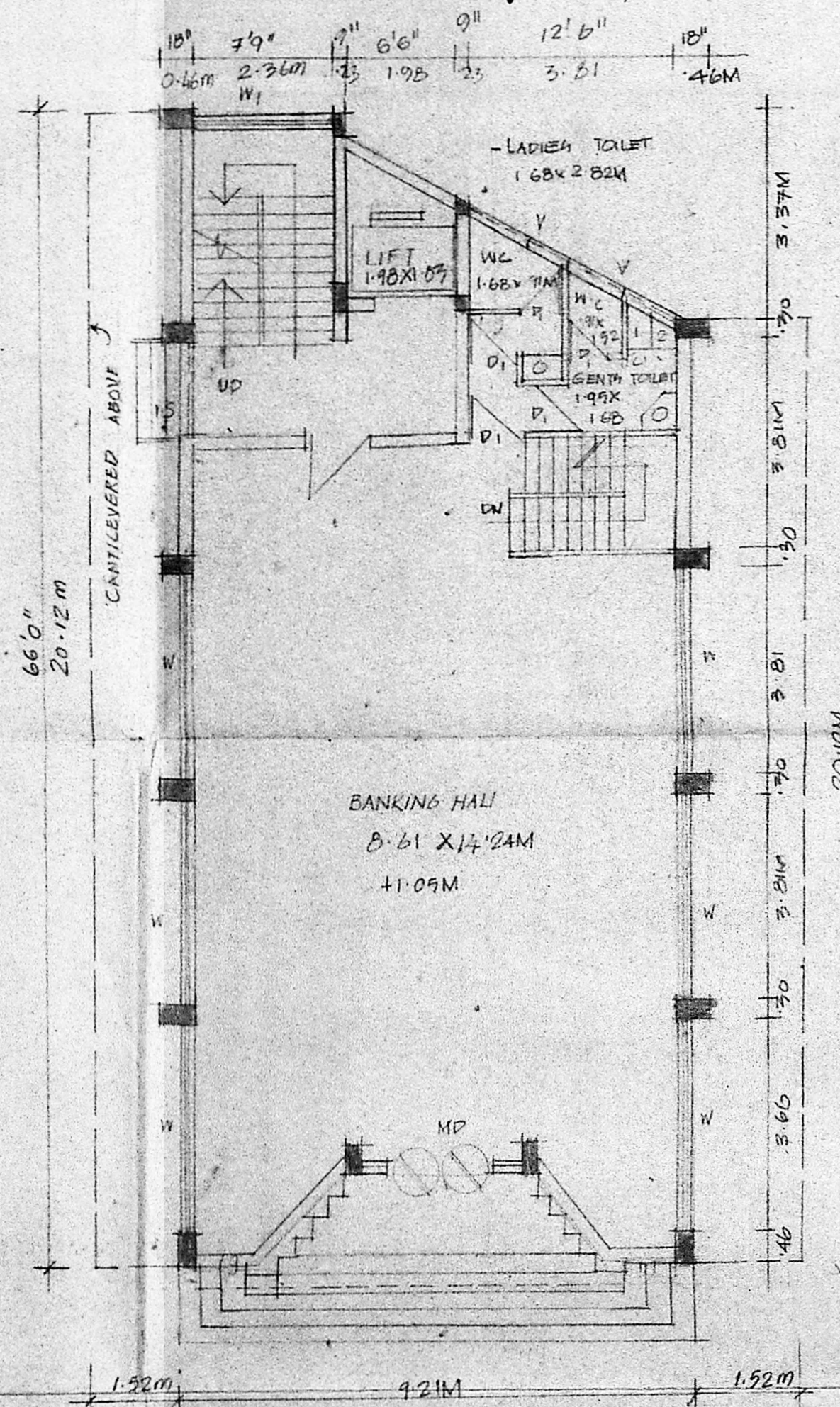

GROUND FLOOR PLAN

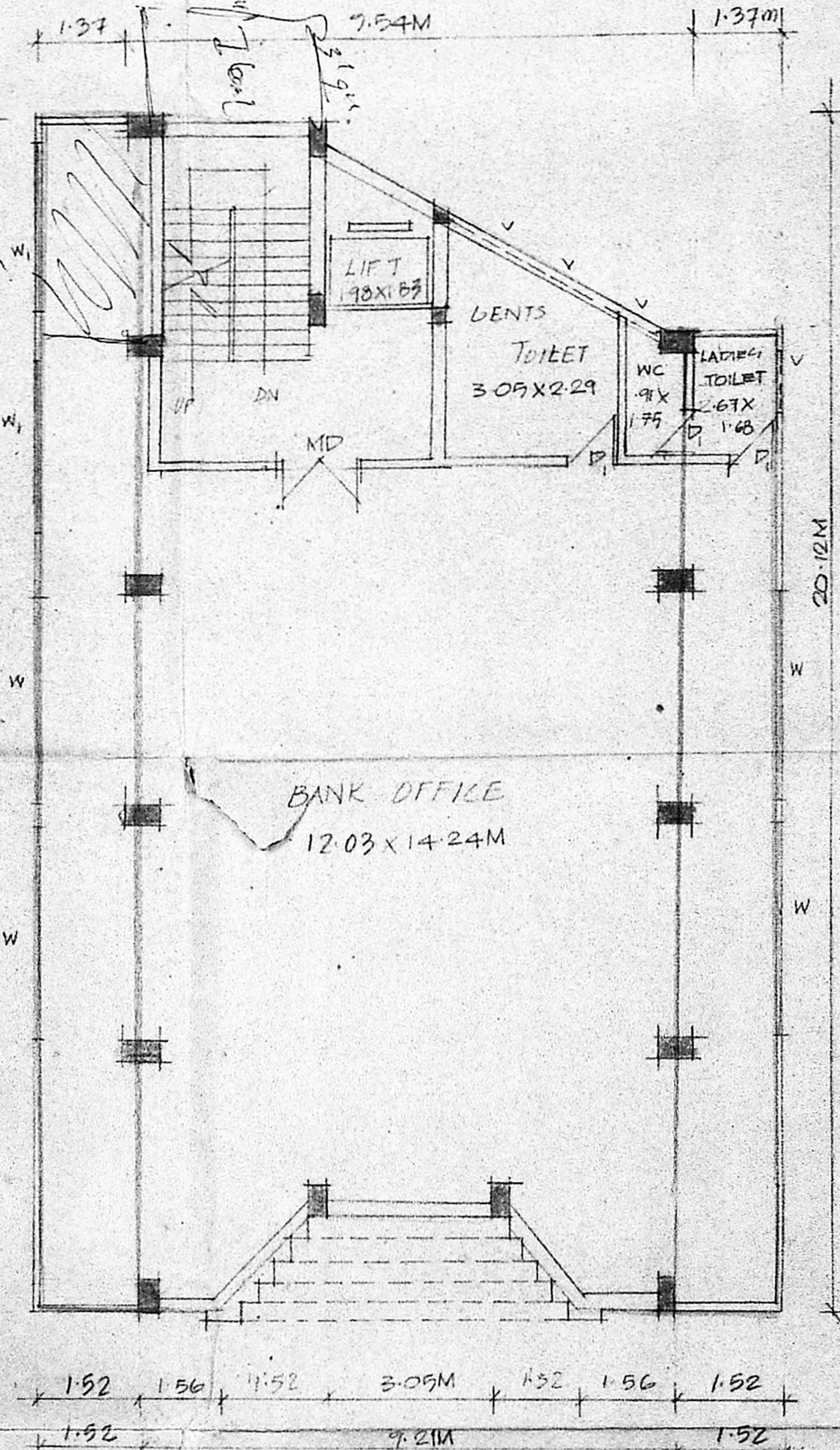

FIRST FLOOR PLAN

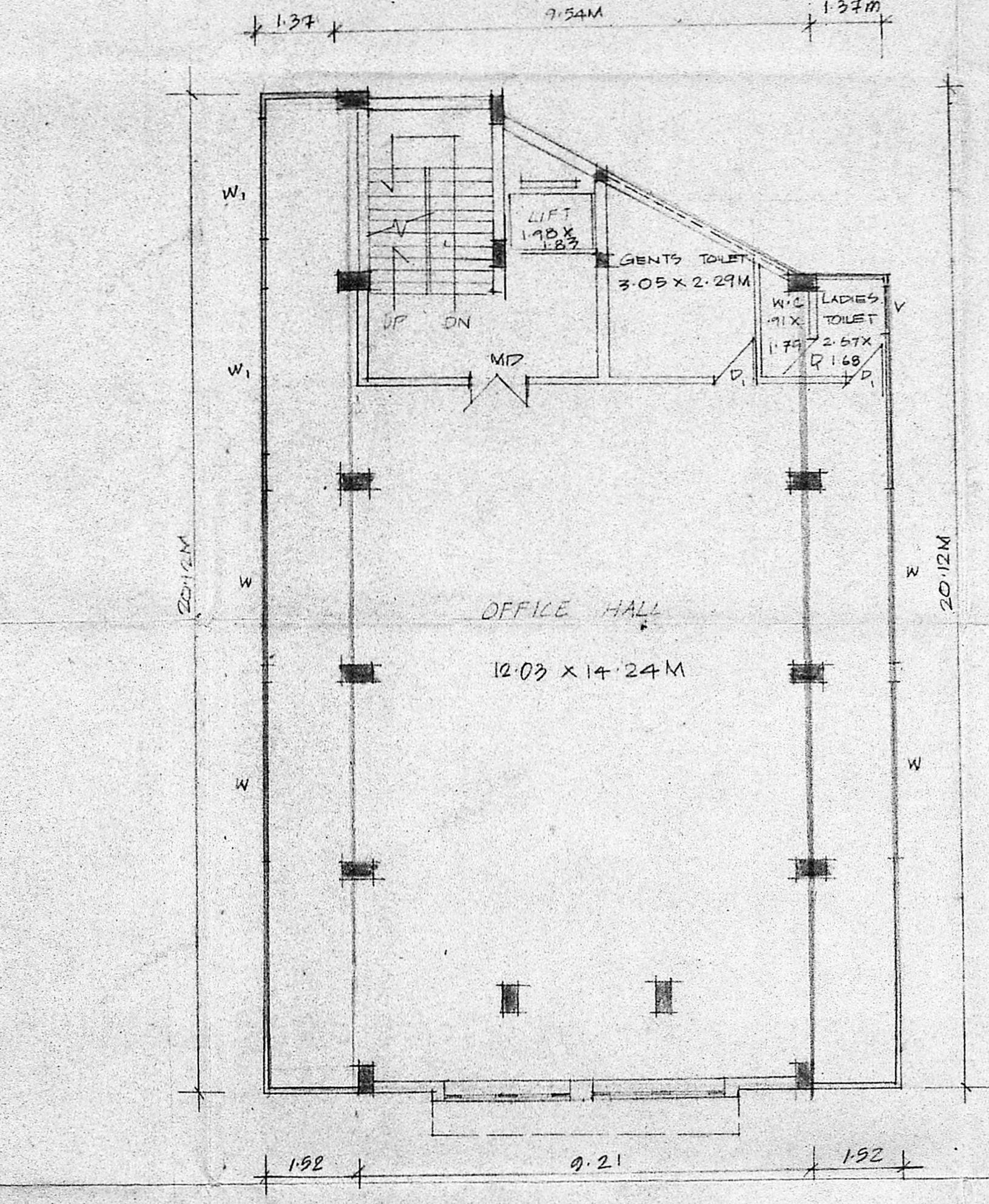

SECOND & THIRD FLOOR PLAN

SIGN OF OWNER  
 DATE

SCALE 1:100  
 ARCHITECTS

*K.S. Ranganath*  
 K.S. RANGANATH  
 21 CHOCKALINGA NAGAR  
 MADRAS 86

K.N.SRINIVASAN | K.S.RANGANATH  
 21 CHOCKALINGA NAGAR  
 MADRAS 86



REVISED PLAN FOR  
 PROPOSED OFFICE BUILDING  
 AT PRE NO 75 DIVI NO 146  
 MOUNT ROAD GUINDY  
 MADRAS 15

B/9836/108/D/C 22/3/70  
 Planning Permit No. 213190  
**APPROVED**  
 SUBJECT TO THE CONDITIONS IN  
 THIS OFFICE LETTER  
 No. 211.14.6.55.89 of 2.3.70  
 M.K. Krishnamoorthy  
 FOR MEMBER SECRETARY  
 MADRAS METROPOLITAN  
 DEVELOPMENT AUTHORITY  
 MADRAS 600 008

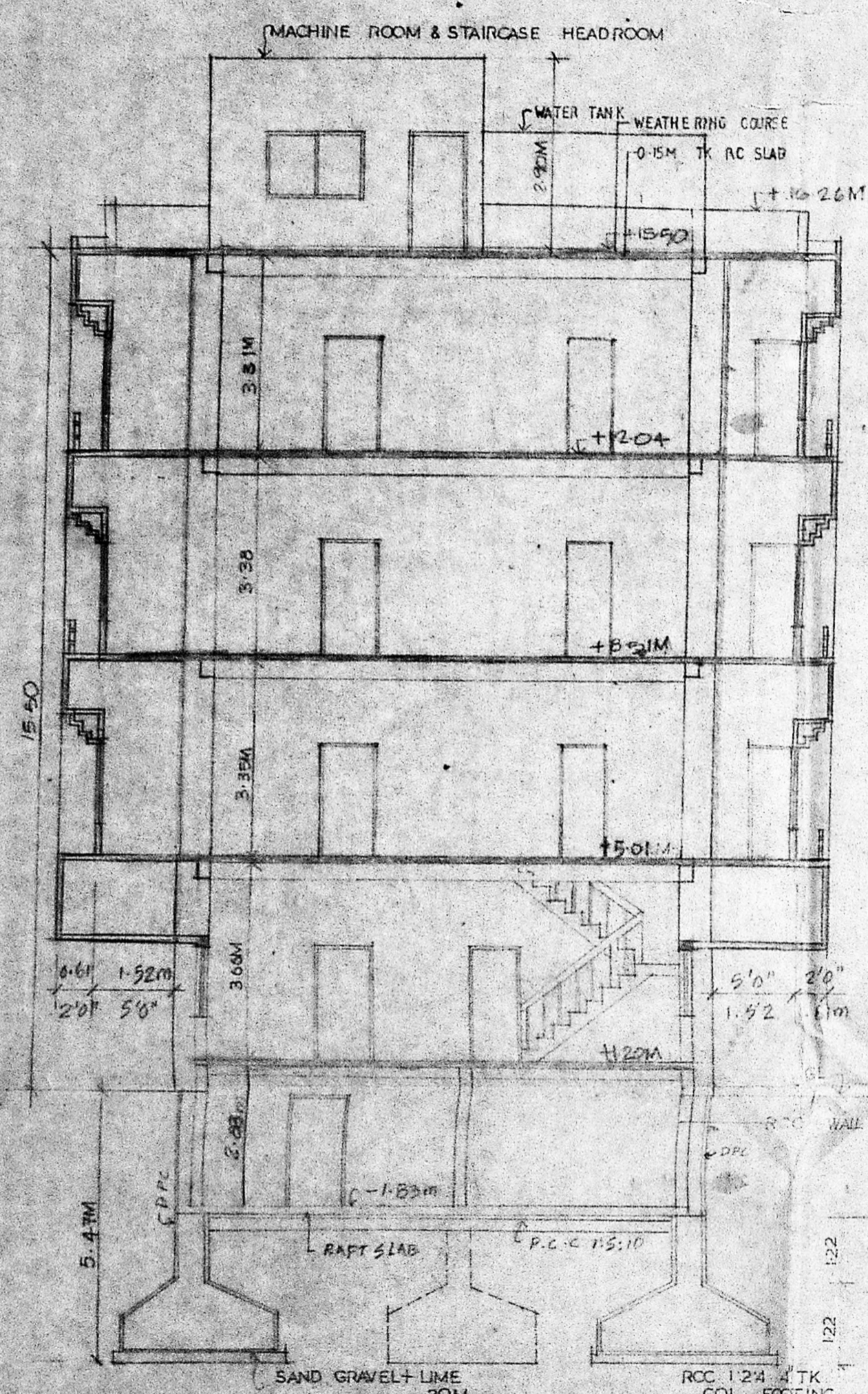

SECTION XX

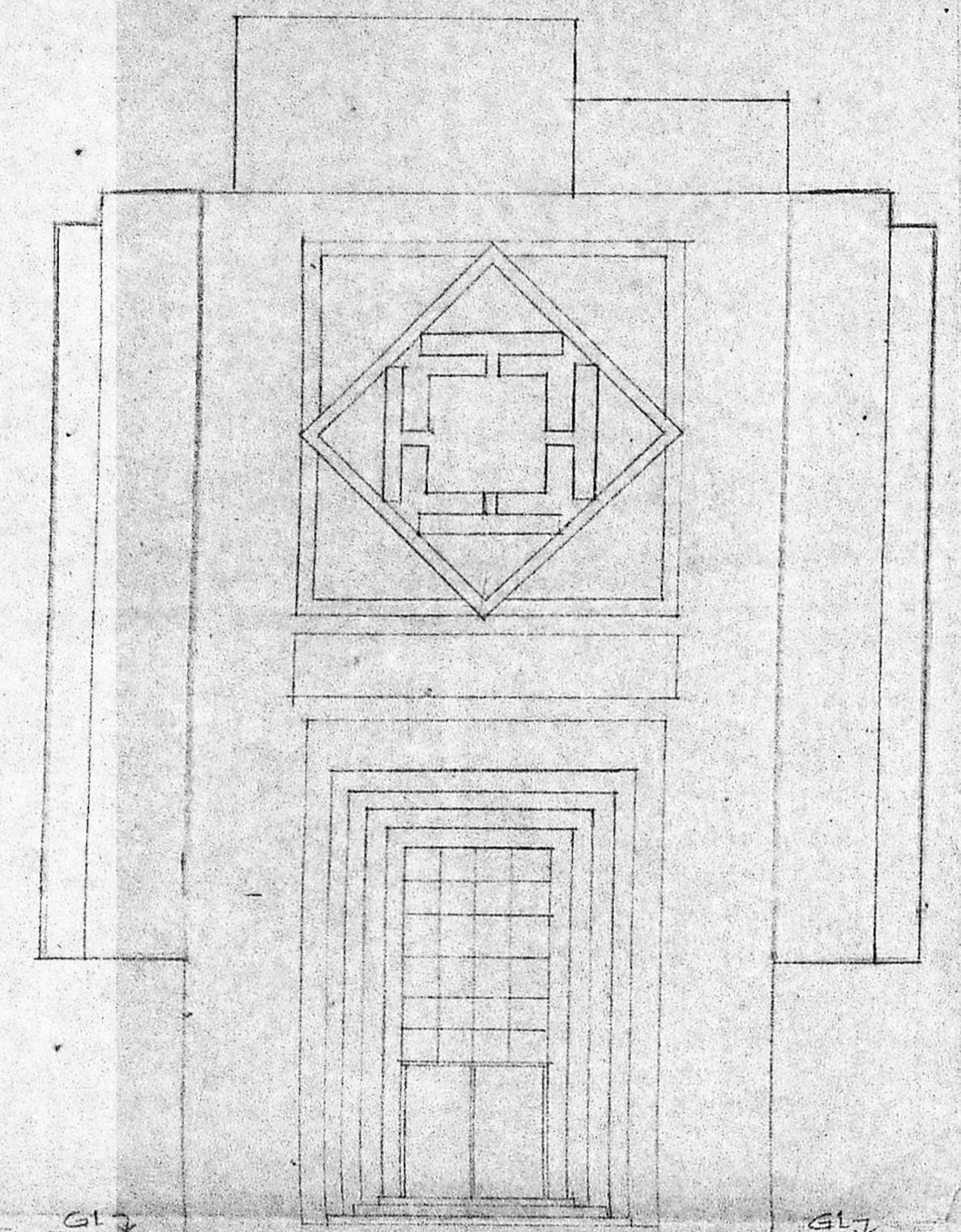

FRONT ELEVATION

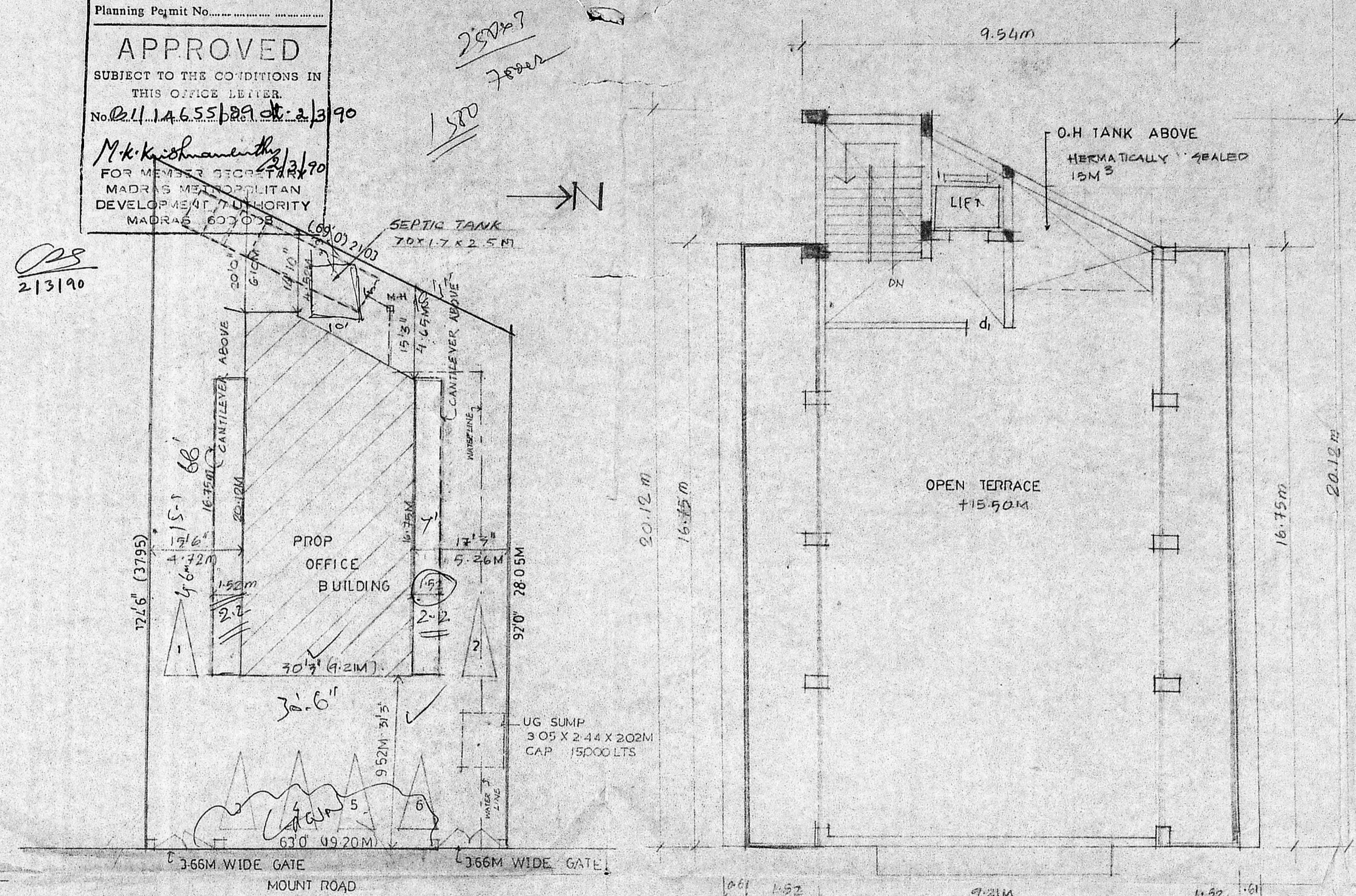

SITE PLAN

SCALE - 1:20

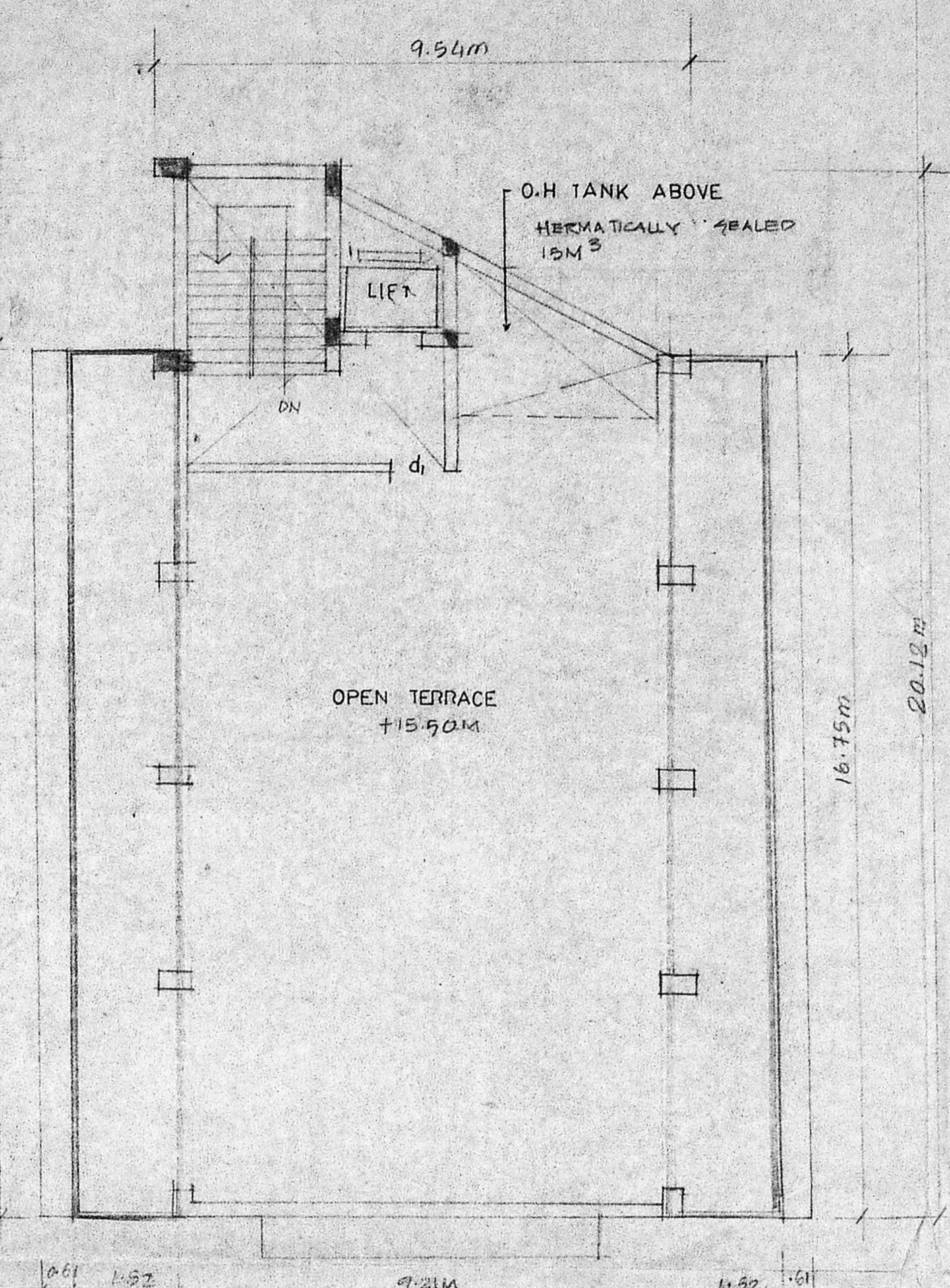

TERRACE FLOOR PLAN

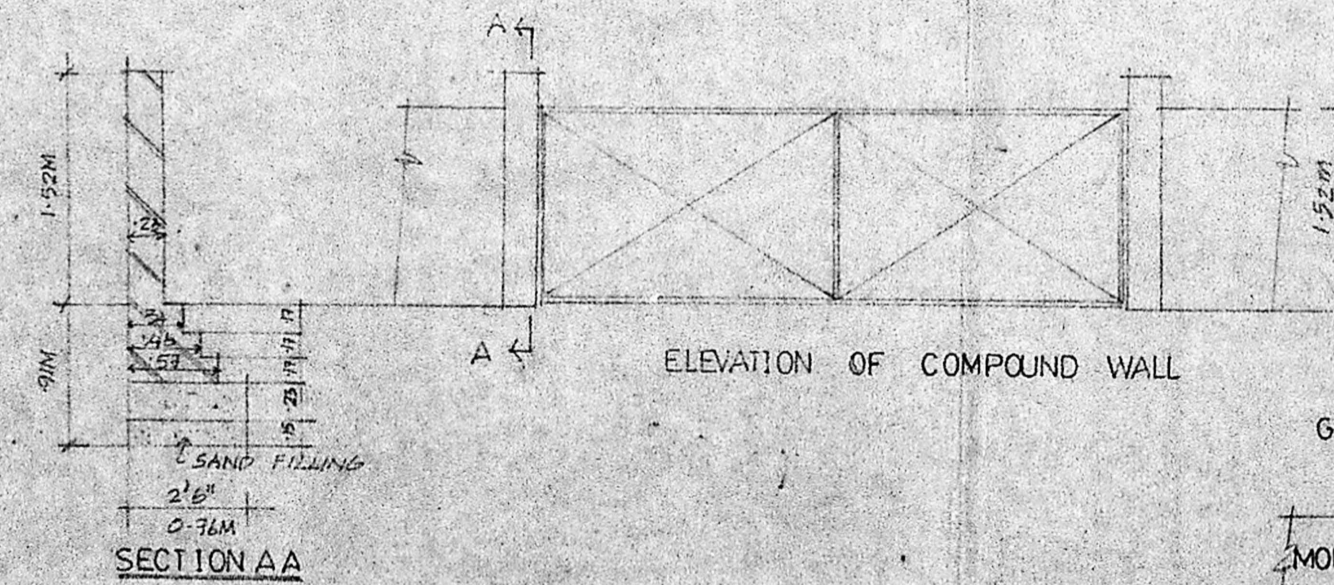

SECTION AA

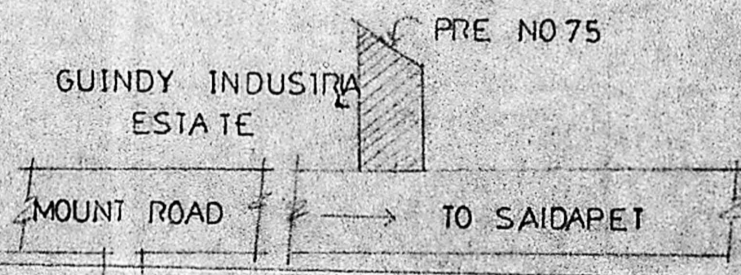

KEY PLAN

NOT TO SCALE

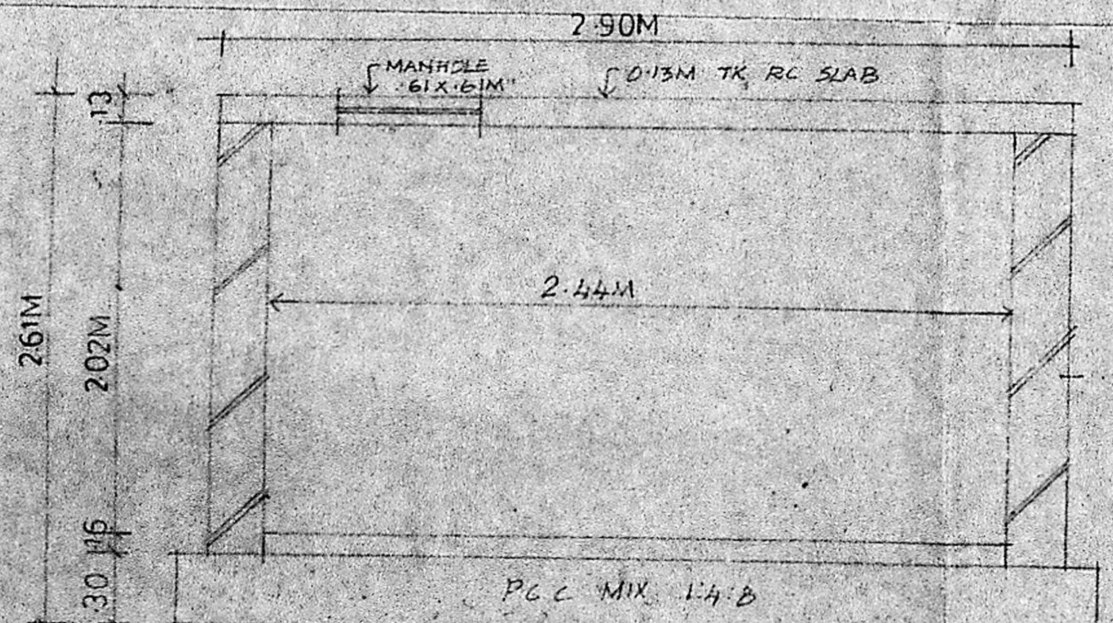

SECTION OF UG SUMP

3.05 X 2.44 X 2.02M LIT  
 CAP: 15000LTS

LEGEND

MD	MAIN DOOR	1.8 X 2.16
D	DOOR	1.05 X 2.14
D1	DOOR	0.90 X 2.10
D2	DOOR	0.75 X 2.10
GD	GLAZED DOOR	1.20 X 2.10
SD	STEEL DOOR	1.20 X 2.10
N	WINDOW	3.60 X 1.20
W1	WINDOW	1.50 X 1.20
FL	FIXED GLASS	
RS	ROLLING SHUTTER	1.00 X 2.10
V	VENTILATOR	1.00 X 0.40
SV	STEEL VENTILATOR	1.50 X 0.45

- STRUCTURAL SPECIFICATION
1. ALL BR WORK ARE IN CM 15 & SUNSHADE
  2. ALL BR WALLS PARTITIONS ARE REINFORCED WITH 6MM & BARS AT EVERY THIRD COURSE
  3. ALL RCC WORKS ARE IN MIX 1:2:4
  4. P.C.C IN MIX 1:5:10 FOR FOUNDATION
  5. P.C.C IN MIX 1:3:6 FOR FLOORING
  6. PLASTERING FOR CEILING IN 1:3
  7. PLASTERING FOR WALLS IN 1:4

FOR CANARA BANK  
 SIGN OF OWNER

SCALE 1:100

DATE  
 ARCHITECTS REGD ARCHITECT NO: 2479/1424  
 CHARTERED ENGINEER M.9776

K.S. SRINIVASAN | K.S. RANGANATH  
 21 CHOCKALINGA NAGAR  
 MADRAS - 86

K.S. RANGANATH  
 REGISTERED ARCHITECT  
 R.A. No. 82



REVISED PLAN FOR  
 PROPOSED OFFICE  
 BUILDING AT PPE NO 75  
 DIVI. NO 146 MOUNT  
 ROAD, QUINDY, MADRAS-  
 15.

SEPTIC TANK DETAIL

SCALE : 1:50

DATE :

ARCHITECTS  
 REGD. ARCHITECT NO. 2197  
 CHARTERED ENGINEER M 9936

For CANARA BANK  
*M. K. Krishnaiah*  
 Senior Manager  
 Prisons & Estate Section  
 Civil Office, Madras  
 H/O OF OWNER.

*KSP*  
 KN. SRINIVASAN / K. S. RANGAIAH  
 R.A.-82  
 21, CHOLKALINGA NAGAR  
 MADRAS - 86

B/9836/108/C/C/90 02/3/90

Planning Permit No. ....  
**APPROVED**  
 SUBJECT TO THE CONDITIONS IN  
 THIS OFFICE LETTER  
 No. B.1.1.4655/89 dt. 2/3/90  
*M. K. Krishnaiah*  
 FOR MEMBER  
 MADRAS METROPOLITAN  
 DEVELOPMENT AUTHORITY  
 MADRAS - 600 008.

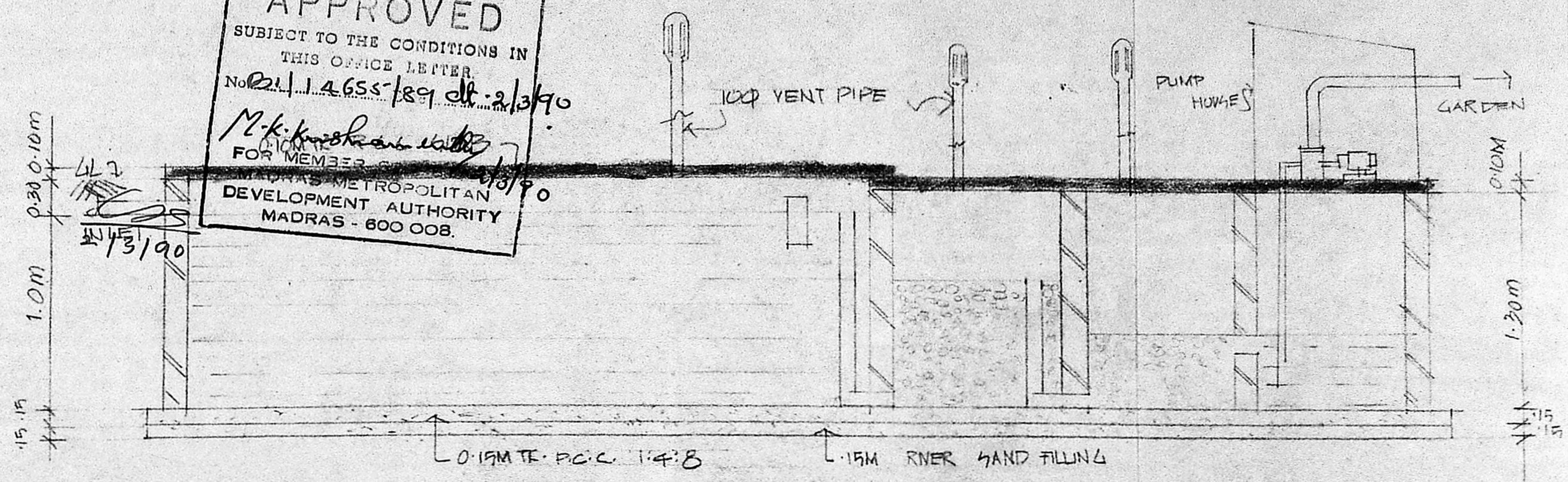

SECTION AT a-a

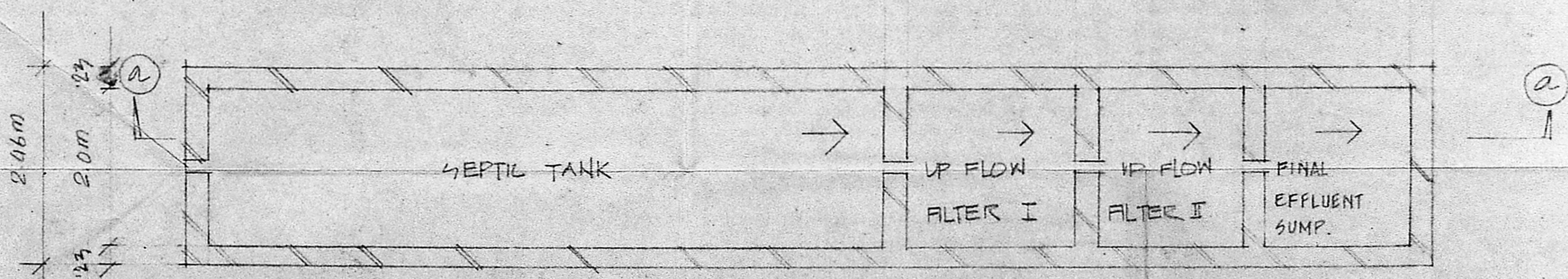
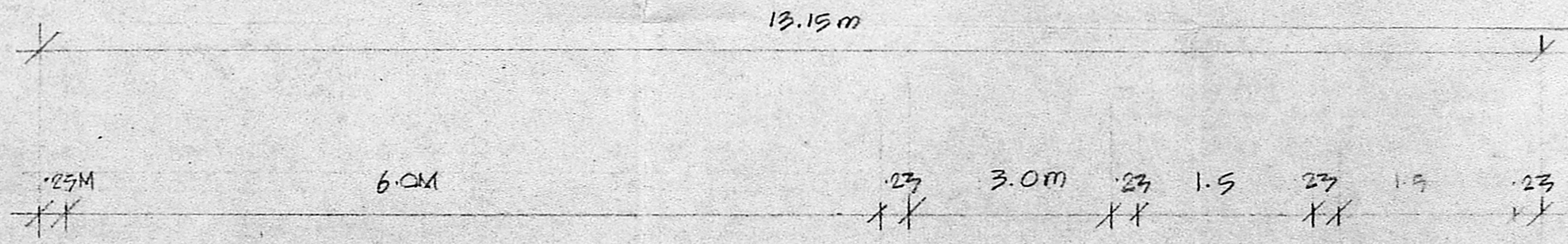

PLAN OF SEPTIC TANK SCALE 1:90

(2 NOS)